Gaftai Baile Bui
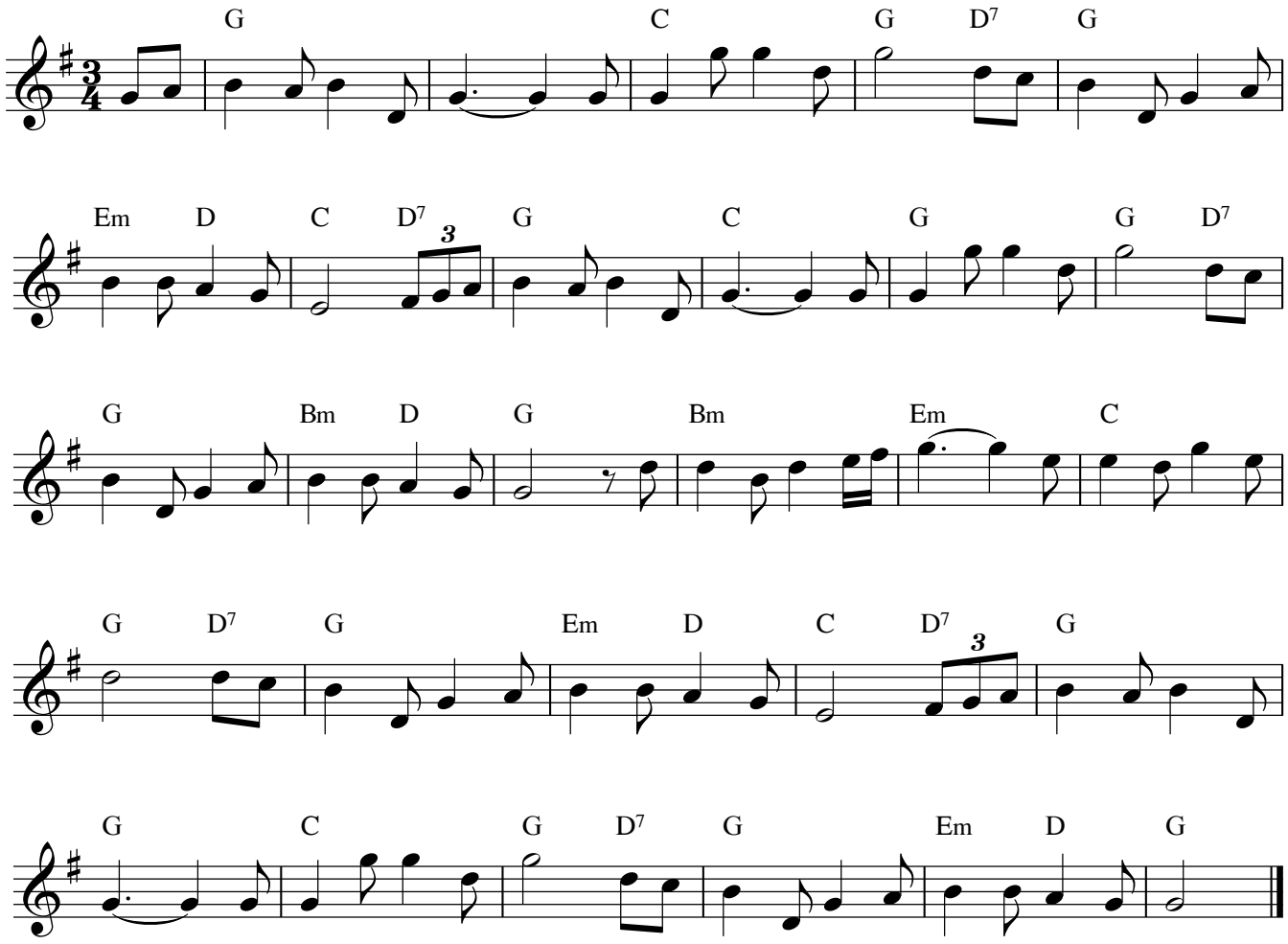
(Gates of the Yellow Town)