Jane's New Bow
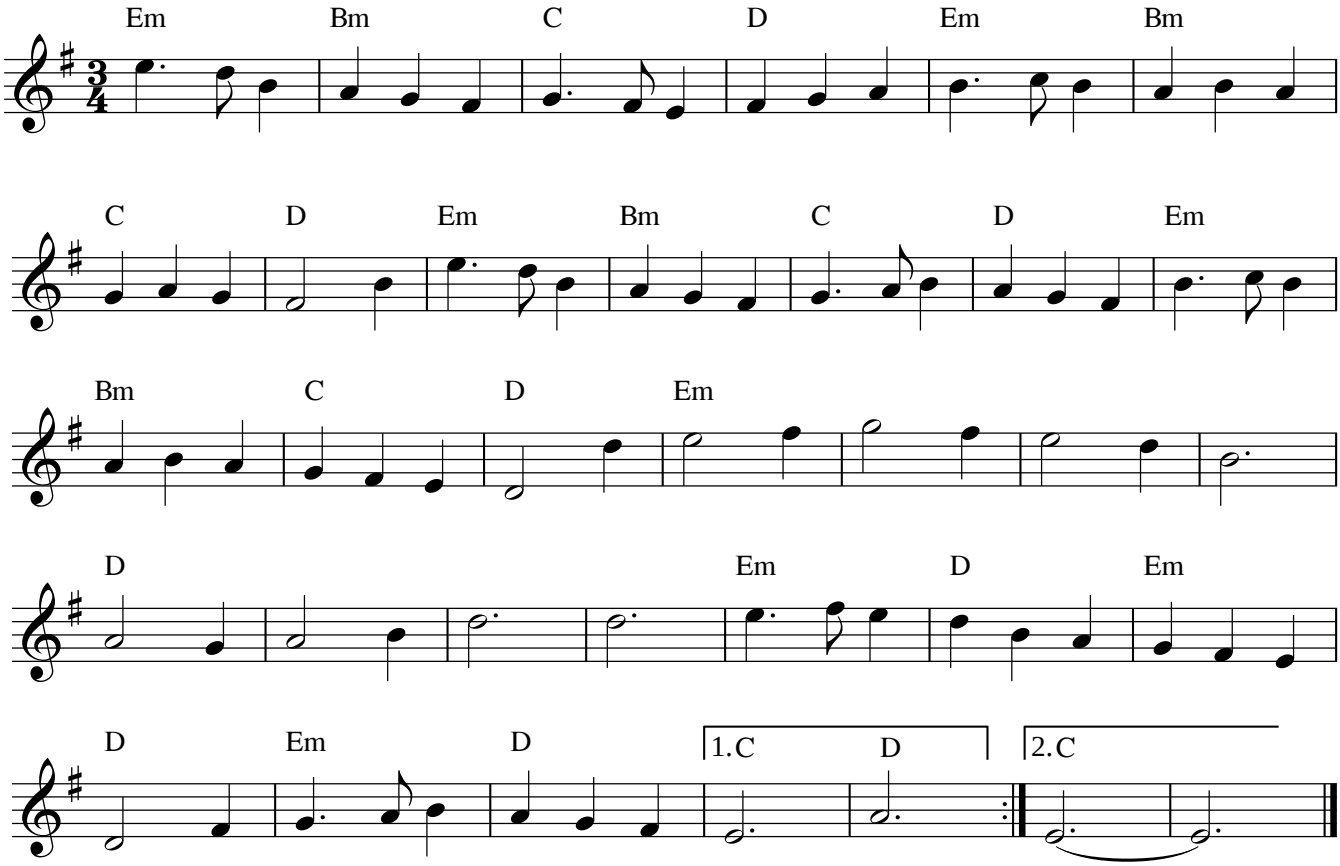
Terry Simpson