

# Miss Margaret McLachlan

Trad. arr:  
Ian Stalker

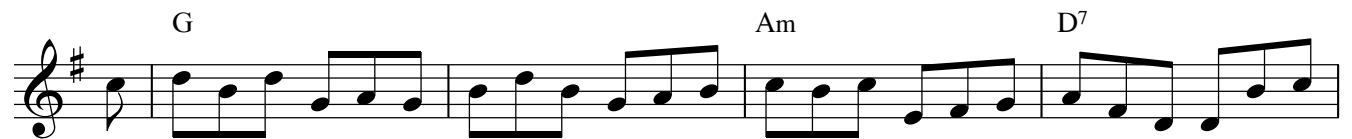
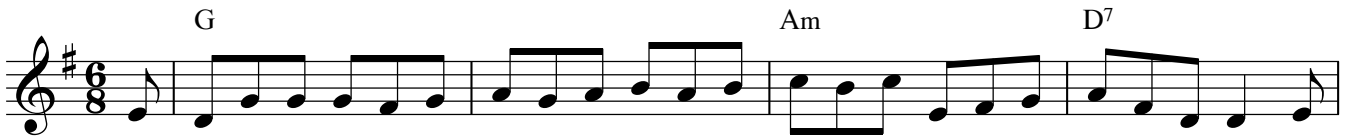

into Old Hag...

# Old Hag At the Spinning Wheel

Trad. arr:  
Ian Stalker
