Sakkijarven Polka
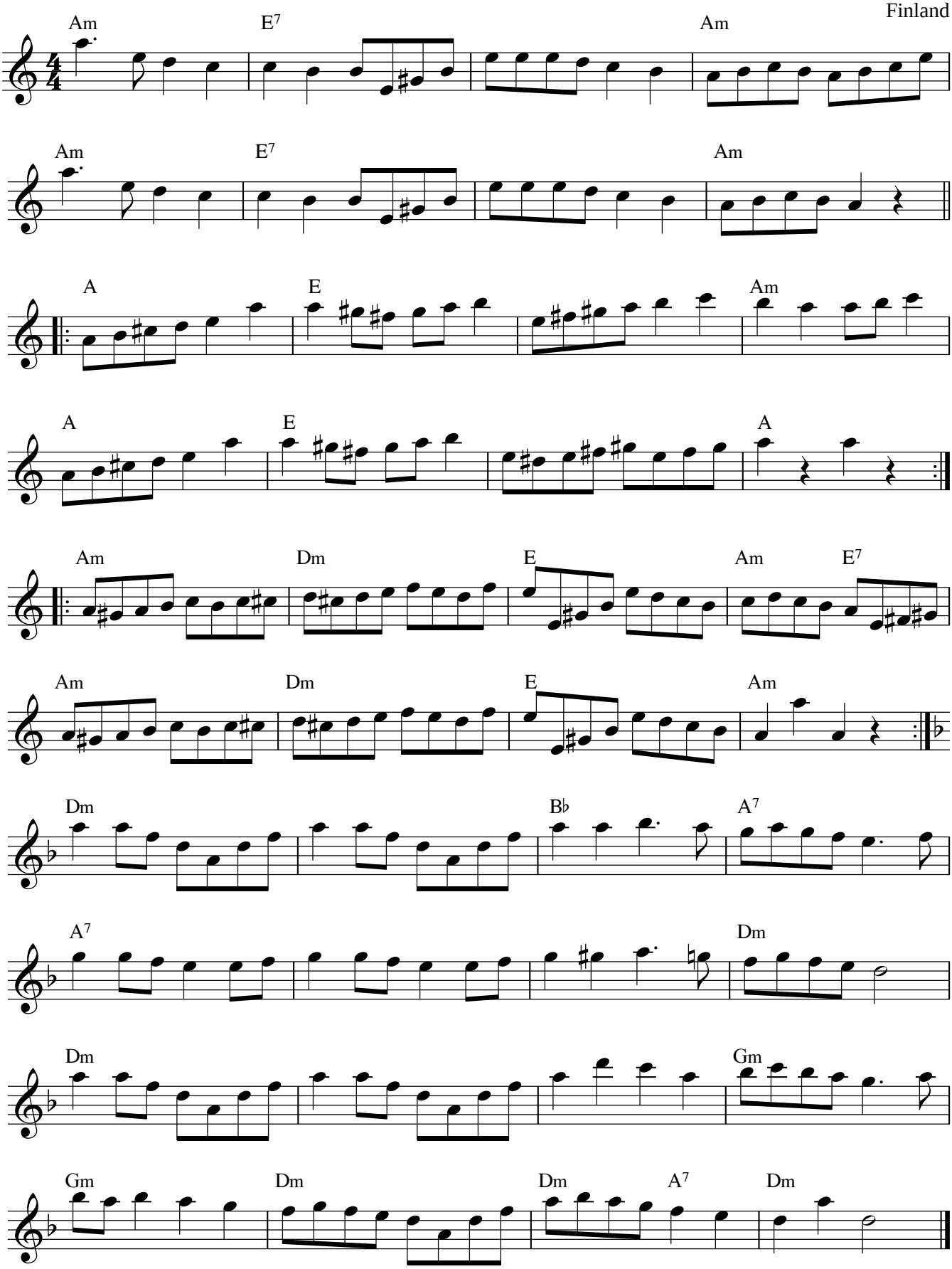
Finland