

Tap and Spile Session

Tune Book Supplement

Responsibility for
the settings, layout
and any mistakes
must be laid at the
feet of Ray Black

Wild Fiddler's Rag

Howdy Forrester

Intro

continued on next page

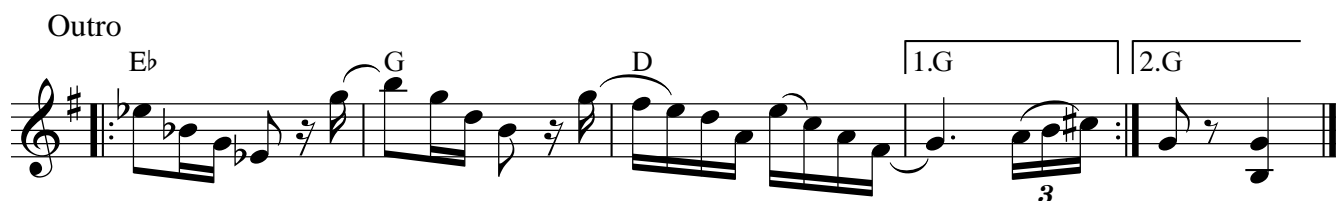
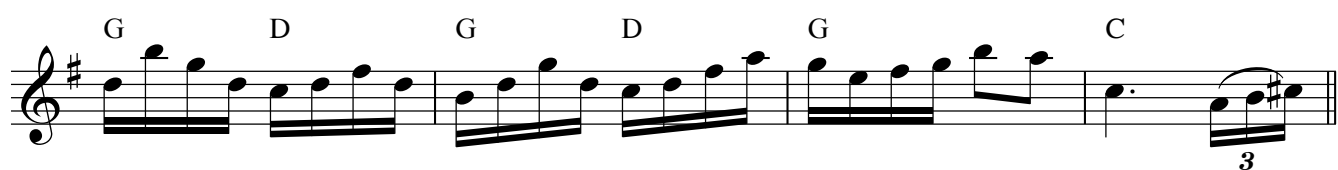
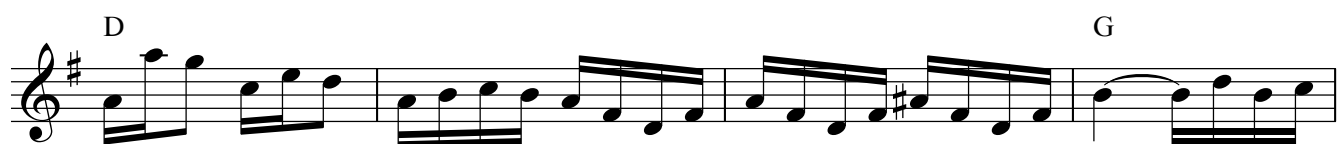
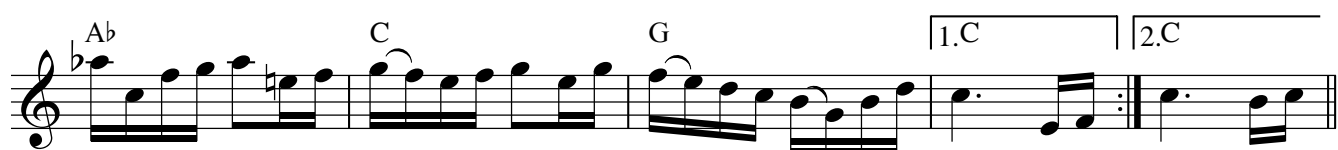
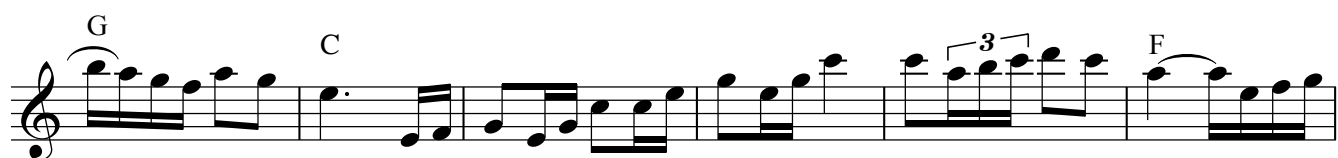

Rhubarb Crumble

From the repertoire
of Rhubarb Tarts
Trad. arr: Roy Hardacre

Rhubarb Crumble

From the repertoire
of Rhubarb Tarts
Trad. arr: Roy Hardacre

Third time through to finish

Staff 1: Em D

Staff 2: Em Cmaj7 Bm Em B7 (triplets)

Staff 3: Em D

Staff 4: Em Cmaj7 Bm Em B7 (triplets)

Staff 5: C G D D Em

Staff 6: C G Em Bm Em (1. 3) Em (2. 3)

Marni Swanson of the Grey Coast

Andy Thorburn

into the Heights of Cassino

The Heights of Cassino

D. MacRae

continued on next page

Night in That Land

Air - very slow and expressive

Johnny Cunningham

Staff 1: Chords: G, C, Am, D. Includes a first ending bracket.

Staff 2: Chords: C, G, Am, 1.D, 2.D. Includes a second ending bracket.

Staff 3: Chords: C, D, C, G, C, D. Includes a repeat sign.

Staff 4: Chords: C, D, G, C, Am.

Staff 5: Chords: D, C, G, Am, D. Includes a repeat sign.

Staff 6: Chords: G, Em, G, Am, G, Em, D. Includes a repeat sign.

Staff 7: Chords: G, Em, G, Am, G.

Staff 8: Chords: Am, G, Am, D.

continued on next page

rit......

Beamish Mary

Ian Wilson

Will's Way

Will Ward

A Small Fee

Martin Ellison

Brafferton Village

Kathryn Tickell

Chords: G, C, G, G, D, G, C, G, C, G, D, G, C, G, D, C, G, C, G, D⁷, G, D, D⁷, G

Chilly Winds

Chords: Dm, F, Dm, Am, Dm, F, Dm, Am, Dm, Dm, Am, Dm, Am, Dm, Dm, Am, Dm

Chelsea Reach

From Playford

Chords: G, D7, G, C, D, G, C, G, D7, G, G, C, C, G, Em, A7, D, D7, G, C, D7, G, Am7, D7, G.

into The Queen's Jig

The Queen's Jig

Playford

Chords: G, C, G, Em, Am, D, G, C, G, G, D7, G, G, C, G, Em, Am, D, G, C, G, G, D7, 1.G, 2.G.

En Flanders

Frederick Paris

Staff 1: G D C D

Staff 2: G D C D G

Staff 3: G Bm C Bm C Am D

Staff 4: G Bm C Bm C D G

into: Le Canal...

Le Canal en Octobre

Frederick Paris

Staff 1: G C G C C D

Staff 2: G C G C C D 1.G G

Staff 3: G Am Bm C Em A D A D

Staff 4: G Am Bm C Em D G

Fandango

- Staff 1: Chords Gm, D7. Bass line: (G), (F#), (F), (Eb).
- Staff 2: Chords D7, Gm.
- Staff 3: Chords Gm, Eb, D7, Gm.
- Staff 4: Chords D7, Gm, D7.
- Staff 5: Chords D7, Eb, D7.
- Staff 6: Chords Gm, D7, Gm.
- Staff 7: Chords Gm, D7, Gm, E° (with bass: (F)).
- Staff 8: Chords D7, Cm, D7, Cm, Gm.
- Staff 9: Chords D7, Gm, Ab, Gm, Ebmaj7, D7, Gm.

A Trip to Grewelthorpe

Nick Barber

Geaftai Baile Bhui (Gates of the Yellow Town)

Needles and Twine

Wakefield Hunt

Jack Broke da Prison Door

Jack Goudie

Into Da Merry Boys...

Da Merry Boys O' Greenland

Bowing for repeat

I'll Go and 'list For a Soldier

Into Idbury Hill

Idbury Hill or: London Pride

J. B. Milne

Angus Fitchett
©1954

Memories of Father Angus McDonnell

Mike MacDougall
(Cape Breton fiddler)

Into The Glencoe March

The Glencoe March

Dan R. MacDonald
(Cape Breton fiddler)

Mount Hills

From Playford

G C D G C D
 G C D C Am D G
 D Am D C G D
 G Em C D G

Boney's Breeches

Dave Howes

G D G C G D
 G D G C G D G
 G C G C G D
 G C G Am G D G

Mr. Moore's Hornpipe

Em D Bm Em D

Em D Bm G D Em

Em C D Bm Em C D

Em C D Bm Am D Em use rest for tune change

into The Green Ship

The Green Ship

Em D Em G Am D

Em D Em G D Em Em 1. 2.

G Am Am D7

G Em D Em

O' Carolan's Welcome

Turlough O' Carolan

- Staff 1: Am, G, Em, Am
- Staff 2: G, C, Am
- Staff 3: G, Em, C, F, Am, G, Am
- Staff 4: C, Am, G, Am, Dm
- Staff 5: C, G, Am, C
- Staff 6: Am, G, Am, G, C, G, Am

Old John Peel

Double Figure Eight

Sakkijarven Polka

Finland

Chord progression for the first system (staves 1-5):
 Staff 1: Am, E7, Am
 Staff 2: Am, E7, Am
 Staff 3: A, E, Am
 Staff 4: A, E, A
 Staff 5: Am, Dm, E, Am, E7

Chord progression for the second system (staves 6-10):
 Staff 6: Am, Dm, E, Am
 Staff 7: Dm, Bb, A7
 Staff 8: A7, Dm
 Staff 9: Dm, Gm
 Staff 10: Gm, Dm, Dm, A7, Dm

Sansonette

Dm Gm A⁷ Dm B^b F C G A⁷
 F C A⁷ Dm B^b F C A⁷ Dm
 Dm B^b Dm B^b C A⁷ C A⁷
 Dm B^b Dm B^b C⁷ F B^b C A⁷ Dm

La Sansonette

French

Dm B^b F B^b Em^{7b5} C⁷ Em^{7b5} A⁷
 Dm B^b F B^b C⁷ F Gm A⁷ Dm

Wood Bridge Assembly

Wm Clarke MS

Scabbit Sheep

Margaret Watchthorn

Yannick's Mazurka

Steve Turner

Staff 1: Am Em Am Em

Staff 2: Dm Em Dm 1.G 2.G

Staff 3: F C

Staff 4: F Em

Staff 5: F C

Staff 6: F Dm G Em

Tankard of Ale

From
Joshua Jackson

Am Dm G Em Em

Am Dm G Em Am

Am Dm G Em C Am

Am Dm G Em Am

Am G⁷ Am Em Em

Am G⁷ Am Em Am

Cream Pot

What a difference a tie makes!

into Bang Upp

Bang Upp

Miss Thompson's Hornpipe

swing rhythm

into The Gypsies' Hornpipe

The Gypsies' Hornpipe

swing rhythm

The Glasgow Gaelic Club

slow march
tempo

molto rall
(last time only)

Johnny Cope

briskly

The Broken Umbrella

With thanks to Jonny Dyer

Ray Black
©2011 (Aug)

Em D Em Bm Em

lazy jig feel

Em D C D 1.Em 2.Em

Em D Em D

Em D C D Em

into Hornbeam Molly

Hornbeam Molly

Ray Black
©2011 (April)

Em D Em G C

Em Bm Cmaj7 Em Bm Em

Em Em7 G D Em Em7 G D

(C 3rd time)

Em D Em Bm Em Bm Em

Barney Brallaghan

D Em A

D A⁷ D Em A

D Em A Bm A G A⁷ D

D Em A D A Bm D A⁷ D

into Barney Brallaghan

Dever the Dancer

Gillan

Em G Em D Em G Bm A D

D G D Em D A G A D

D G D Em D A D G A D

Boilen Water

Edward Winder: His
Tune Book, 1834

Em D Em Am Em Am Em

Em D Am G C

G Em D Em Am Em Am Em

into Cuckoo's Nest

The Cuckoo's Nest

Old English
morris tune

G Em G A D Bm Em

Em B D A

G Em G A D Bm Em

The Trip to Lincoln

Thompson's Compleat
Collection of 200
Favourite Country
Dances, vol. 2

Into the Miller's Rant

The Miller's Rant

Leadley 77

Hora Chadera

Israeli tune

Am Am Dm 1. E Am E

2. Am E7 Am Dm Am

Am E F Dm Am E Am

Am E Am C G C G C G Am

1. C G C C C G C 2. Am E7 Am

Le'or Chiyuchech

Israeli tune

Am Dm Em Am Em Am

Dm Am Dm Am Am Dm E

Old Lancashire Hornpipe

Les Poules Houpees

Maclotte de Habiemont

Knife's Edge

Into Regents Favourite

Regents Favourite

Tommy Bhetty's

Michael Turner's Jig

Chord progression for Michael Turner's Jig:

Staff 1: G D C G G D

Staff 2: G D C G G D

Staff 3: D C G G

Staff 4: D C G G G D

Into Marche du Verner

Marche Du Verner

Chord progression for Marche Du Verner:

Staff 1: G D G

Staff 2: D D7 G D G

Staff 3: D G D D7 G

Staff 4: D G

Staff 5: D G D

Staff 6: G D G

Marmaduke's Hornpipe

Into Up Jumped the Devil

Up Jumped the Devil

Buck Ryan

Catharsis

Amy Cann

Tongadale Reel

Farquhar MacDonald

Staff 1: Am F G

Staff 2: G Em Am F

Staff 3: 1. G Em⁷ Am | 2. G Em Em Am

Staff 4: Am Am F G

Staff 5: G Em Am Am F

Staff 6: G Em | 1. Am | 2. Am

The Chanter's Song

Into The Chanter's Chune

The Chanter's Chune

Sandy Boyes

Jiggery Pokerwork

The Plane Tree

Undine Hornby

Em Am G C G D Bm

Em Am G C G D Em

C D G C G D Bm

C D G C G D Em

into Zelda

Zelda

Philippe Plard

Em Am Em C D D Em

Em Am Em C D D Em

Em Bm Em Cmaj7 Em D D Em

Em Bm Em Cmaj7 Em D D Em

Hesper's Polka

Mike Bennett

Am G Am(F) G Em

Am G F Am G Am

Am G Am (F) Am G

Am G Am (F) Am G Am

into: The Drummer Boys

The Drummer Boys

Dave Howes

Am G

Am Em G Am

Am G

Am Em C G F Em Am

Am
final ending only

Nan's Waltz

Pat Shaw

G D G C G

Am D G D G C

D G Em Bm

C G Am D Em Bm C

G Am G C D G

D G C D G

The Old Wife of Coverdale

(Ampleforth Sword Dance)

Em D Bm Em D Em

Em D D Em Em D D Em

The Woods of Kilmurray

slow and wistful

Am Em Am Am Em G

Am Em Am C G Am

C Em Am Am Em Am

Em Bm⁷ Em Am C G Am

Into Eileen Curran

Eileen Curran

with the slightest hint
of a swing rhythm

fastish

Am G Em Am Em Am

C G Am Em G Am Em 1.C G Am 2.C G Am

Am G Am C G Am

C G Am Em G Am Em C G Am

Trollpolska

Reinländer

Norwegian

Pépère's

Trad. French Canadian

Into Fisherman's Reel

Fisherman's Reel

Trad. French Canadian

Joe Hutton's March

Archie Dagg

Chords for Joe Hutton's March:

- Staff 1: G, Am, D, D
- Staff 2: G, Am, D⁷, G
- Staff 3: G, D, C, G, Am, G, D
- Staff 4: G, D, C, G, Am, D⁷, G
- Staff 5: G, D, C, G, Am, G, D
- Staff 6: G, G, Am, D⁷, G

The Cornish Quickstep

Trad.

Chords for The Cornish Quickstep:

- Staff 1: D, Em, A
- Staff 2: D, A, D
- Staff 3: D, G, A, D, A
- Staff 4: D, G, A, D

Jack's Maggot

Playford

Chords for Jack's Maggot:
 Staff 1: D, G, D, D, Bm, A
 Staff 2: D, G, A, D, A, D
 Staff 3: F#m, Bm, Em, E7, A, A7
 Staff 4: D, A, D, A, A7, D

Into Barham Down

Barham Down

1701

Chords for Barham Down:
 Staff 1: D, A, D, D, G, A, D, Em, A
 Staff 2: D, A, D, D, G, Em, A
 Staff 3: D, A, D, G, A, D

Volcanic Jig

My attempt at chords

Natalie MacMaster

A

B

C

D

Volcanic Jig

Philip's chords

Natalie MacMaster

A

B

B

C

C

D

D

The Dog Daisy

Ray Black
©1980s

into Up With Aily

Up With Aily

Playford

The Tap and Spile

Ray Black
©13.04.14

into That's Nice

That's Nice! (complimentary therapy)

Ray Black
©29.10.13

Sailor Boy

swing rhythm

Chords: G, G, C, G, C, D⁷, G, G, C, Em, D, G, D, Bm, Em, Am, G, C, D⁷, D, Em, C, Em, D⁷, G

into Borobridge Hornpipe

Borobridge Hornpipe

swing rhythm

Leadley

Chords: G, D, G, D, G, D, G, D, G, D, G, D, G, D, C, G, Am, G, D⁷, G, Em, Em, C, B⁷, Em, G, D, G, D, C, G, Am, G, D⁷, G

The Arpeggio Reel

Ian Hardie

Snowy Monday

Play slowly and steadily

Willie Taylor

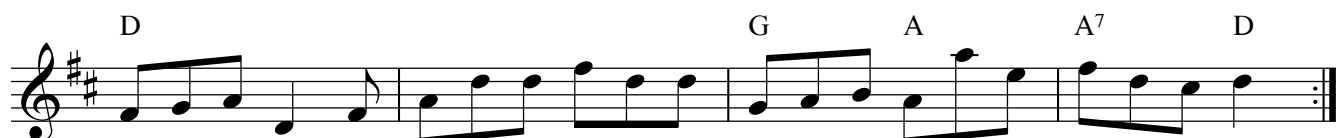
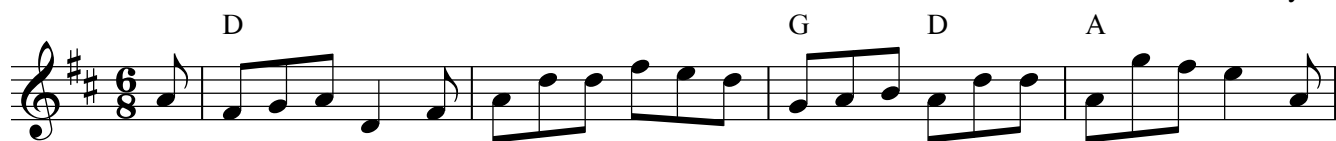

into Alistair J. Sim

Alistair J. Sim

Play slowly and steadily

Willie Taylor

G G D G C Willie Taylor
 D D G D D⁷ G
 G C D C
 C C G D D⁷ G
 G G C D
 D D D⁷ G D⁷ G
 G C D C
 C C G D D⁷ G

Banks of the Tyne

T. Murray

G Em Am D
 G C G Em D
 G Em Am D
 G C G
 Em Bm Em C
 Em Bm Em D
 G Em Am D
 G C G

Harding's Folly's Hornpipe

from Wm. Mittell
Tunebook

Staff 1: Chords: G, C, G, D, G (with triplet).
Staff 2: Chords: G, D, A, D, A, D.
Staff 3: Chords: G⁷, C, Am, D, E, Am.
Staff 4: Chords: D, G, C, D, G.
Staff 5: Chords: G (with triplet), C, D (with triplet), D.
Staff 6: Chords: C, D, G, D, G.

Westmorland

Playford

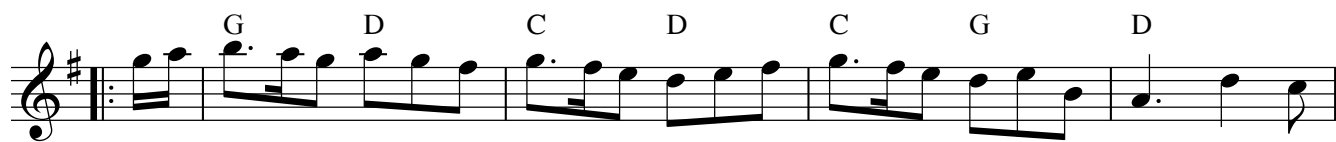
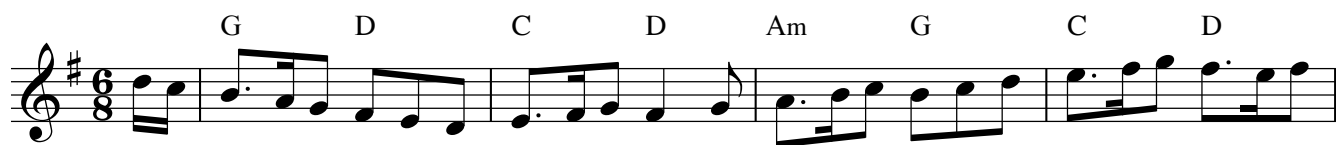

Harlequin Air

Harlequin Air is written in 3/4 time and D major. The score consists of four staves of music. The first staff has chords D, A, G, A, D. The second staff has chords D, A, D, A. The third staff has chords A, D, G, A. The fourth staff has chords A, D, D, A, D. The piece concludes with a double bar line and repeat dots.

into Shropshire Lass

The Shropshire Lass

The Shropshire Lass is written in 4/4 time and D major. The score consists of four staves of music. The first staff has chords D, G, A, D. The second staff has chords D, A, G, A, D. The third staff has chords D, G, Em, A. The fourth staff has chords D, G, A, D. The piece concludes with a double bar line and repeat dots.

The Peeking Pup

Philip King

Staff 1: G D

Staff 2: G D

Staff 3: G D

Staff 4: G D G

Staff 5: G C G

Staff 6: G C D

Staff 7: G D

Staff 8: G D G

The Sweep's Hornpipe

Chords: G C D G D G D G D
 G D G D G C D G
 G D G D G D G D
 G D G C G C D 1.2. G for change only

into Gloucester Hornpipe

Gloucester Hornpipe

Chords: G D G G C G D
 G D G D 1.D 2.D
 G C C D D
 G C G C G D7 G

Lovely in the End

Jenny Smith

Chords: E, G#m, A, F#m, B, E, A, B7, F#m, A, B, A, E, A, B7, G#m, F#m, A, E, E, A, E, B7, G#m, F#m, A, E, F#m, C#m, 1.B7, E, 2.B7, E

The Farley Bridge

Duncan Chisholm

Chords: E, B, E, A, E, G#m, E, A, B, E, B, E, A, B, F#m, B, 1.A, E, 2.A, E, E, A, E, A, B, E, G#m, B, F#m, B, E, A, E, A, B, F#m, B7, B7, E, A, E

Jordan Taylor's

Copyright: RANT

G Am G C G Am D

G Am G C G Am D G

G C D G Am D

G C D G Am D G

G C D Em G Am D

G C G Am D Em G Am D G

Memories of Mary Ann MacKenzie

Hector MacKenzie

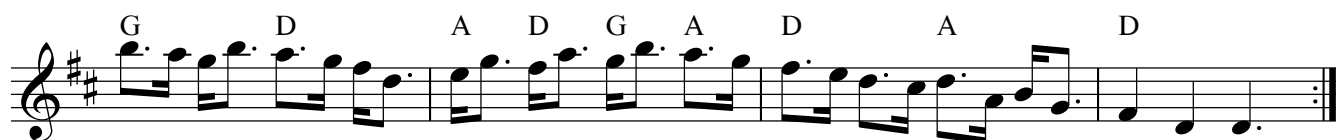
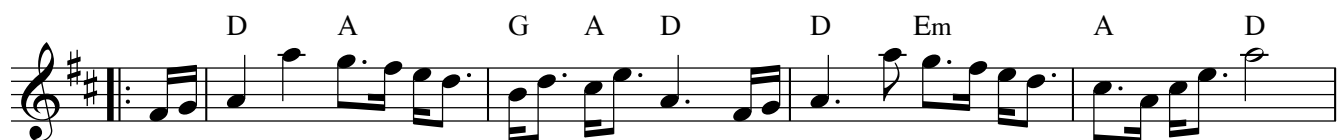

The Gamekeeper's Cottage

Slow walking pace

Jenna Reid

Carolán's Draught

T. O' Carolan

Chords: D, A, Bm, F#m, G, D, G, A

Chords: D, A, Bm, D⁶, E, D, 1.A, 2.A

Chords: A, Bm, G, D, G, D

Chords: D, A, Bm, F#m, G

Chords: D, G, D, G, A

Chords: G, A, Bm, G, D, A, D

Sally Sloan's Jig

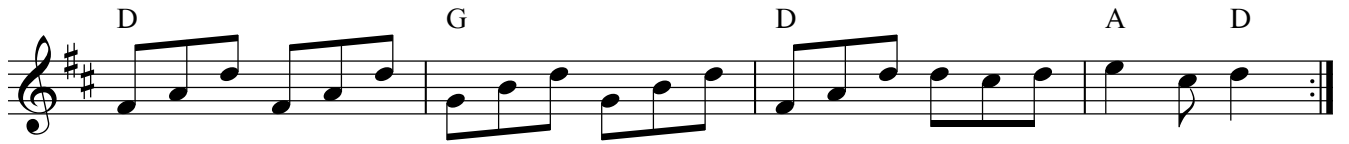
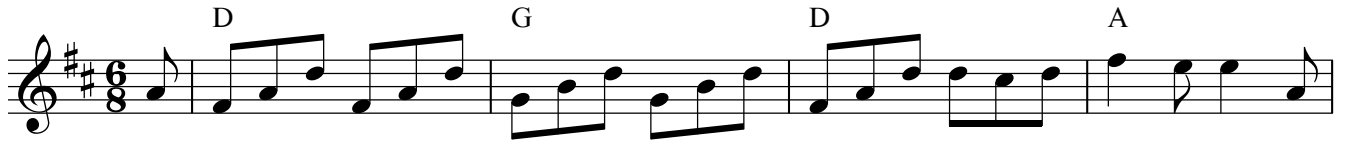

into Paddy Carey's

Paddy Carey

From A Sussex Tune Book

Poles Apart

(a Warsaw divorce?)

Ray Black
©12.06.15

gently and freely

- Staff 1: Am, C, Am, G
- Staff 2: G, Am, C, G
- Staff 3: Am, C, Am, G
- Staff 4: G, C, G, Am
- Staff 5: Am, Em, Am, G
- Staff 6: F, C, G
- Staff 7: C, G, Am, Em (with a fermata over the Em chord)
- Staff 8: Am, C, G, Am

Performance markings include *poco rit* and *a tempo* in the seventh staff, and a note in the eighth staff: "dotted minim to change tunes".

into Key to the Cellar

The Key To the Cellar

(Cam ye O'er Frae France)

♩ = ♪

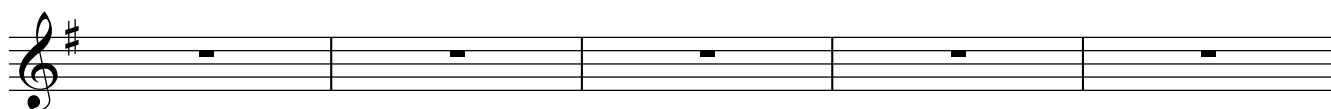

Miss Margaret McLachlan

Trad. arr:
Ian Stalker

into Old Hag...

Old Hag At the Spinning Wheel

Trad. arr:
Ian Stalker

Bluebell Polka

swing rhythm

Into Primrose Polka

Primrose Polka

swing rhythm

continued on following page

Primrose Polka (continued)

Staff 1: G D Em A⁷ D A⁷

Staff 2: D G

Staff 3: A⁷ D A⁷

Staff 4: D D G

Staff 5: G D Em A⁷ D

Staff 6: G C G

Staff 7: C G A⁷ D⁷

Staff 8: G C G

Staff 9: C G E⁷ A⁷ D⁷ G

Inisheer

G Em C D
 G Em C D 1.G 2.G G⁷
 C G Em G C G
 C G C D G
 Em Bm C G Am
 Em Bm D G

Mairi Bhan Og

Mary, Young and Fair

Staff 1: Am, Am, G, Am, Em

Staff 2: Am, Am, G, C, G, Am

Staff 3: Am, G, Am, G, Am, Em

Staff 4: Am, Am, D, C, G, Am

Staff 5: Am, G, Am, G, Am, Em

Staff 6: Am tr, G tr, Am tr, C, Am, G, Am

Vivienne

The Girl Who Broke My Heart

87

Adrian Ward

D D/F# Bm G

D G A A⁷ 3 A

D D/F# Bm G

D A G A⁷ 3 D

D D/F# Bm G

D Em A A⁷ 3 A

D D/F# Bm G

D A G A⁷ 3 D

D D/F# Bm G 3 *rall.*

D Em A G A⁷ 3 1.D D *fine*

D.C. al fine

The Maid on the Green

Into Tenpenny Bit

The Tenpenny Bit

Into Larry O' Gaff

Larry O' Gaff

Chord progression for the first staff: G, C, G, Am, D

Chord progression for the second staff: G, C, G, D, G

Chord progression for the third staff: G, G, D, D, D, G

Chord progression for the fourth staff: G, C, G, C, G, G

Hakberg's Schottis

Swedish, after Carl Aron Hakberg

Into Hambor Sekstur

Hambor Sekstur

